



## Information Statement – Gotham Neighbourhood Plan

On 19 September 2019, Rushcliffe Borough Council accepted the recommendations of the Independent Examiner for the Gotham Neighbourhood Plan. This decision enables a referendum to take place for the Gotham Neighbourhood Plan.

A neighbourhood planning referendum will be held for the Gotham Neighbourhood Plan on **Thursday 30 January 2020**.

The question to be asked in the referendum will be:

**“Do you want Rushcliffe Borough Council to use the Neighbourhood Plan for Gotham to help it decide planning applications in the neighbourhood area?”**

The referendum area and the area covered by the neighbourhood plan is the parish area of Gotham, as shown on the attached plan.

A person is entitled to vote in the referendum if, on **Tuesday 14 January 2020**:

- He or she is entitled to vote in a local government election in the Referendum Area; and
- His or her qualifying address for the election is in the referendum area. A persons qualifying address is, in relation to a person registered in the register of electors, the address in respect of which he or she is entitled to be registered.

The Referendum expenses limit that will apply in relation to the referendum is **£2440.17**

The number of persons entitled to vote in the referendum by reference to which the limit has been calculated is **1325**.

The Referendum will be conducted in accordance with procedures which are similar to those used at local government elections.

A copy of the specified documents, that is those documents listed below, may be inspected online:

<http://www.rushcliffe.gov.uk/elections/referendums/>

Paper copies of the specified documents are also available to view at:

Rushcliffe Community Contact Centre  
Rectory Road  
West Bridgford  
Nottingham  
NG2 6BU  
**(during normal opening hours)**

Gotham Library  
Memorial Hall  
Nottingham Road  
Gotham  
Nottinghamshire  
NG11 0HE  
**(during normal opening hours)**

The specified documents are:

- Gotham Neighbourhood Plan Information Statement
- Gotham Neighbourhood Plan (Referendum Draft);
- Gotham Neighbourhood Plan Examiner's Report;
- Summary of Regulation 16 Representations;
- Basic Conditions Statement; and
- General Information about the Planning System and Neighbourhood Plans Statement

Dated: 23 December 2019

## Gotham Neighbourhood Plan Referendum Area

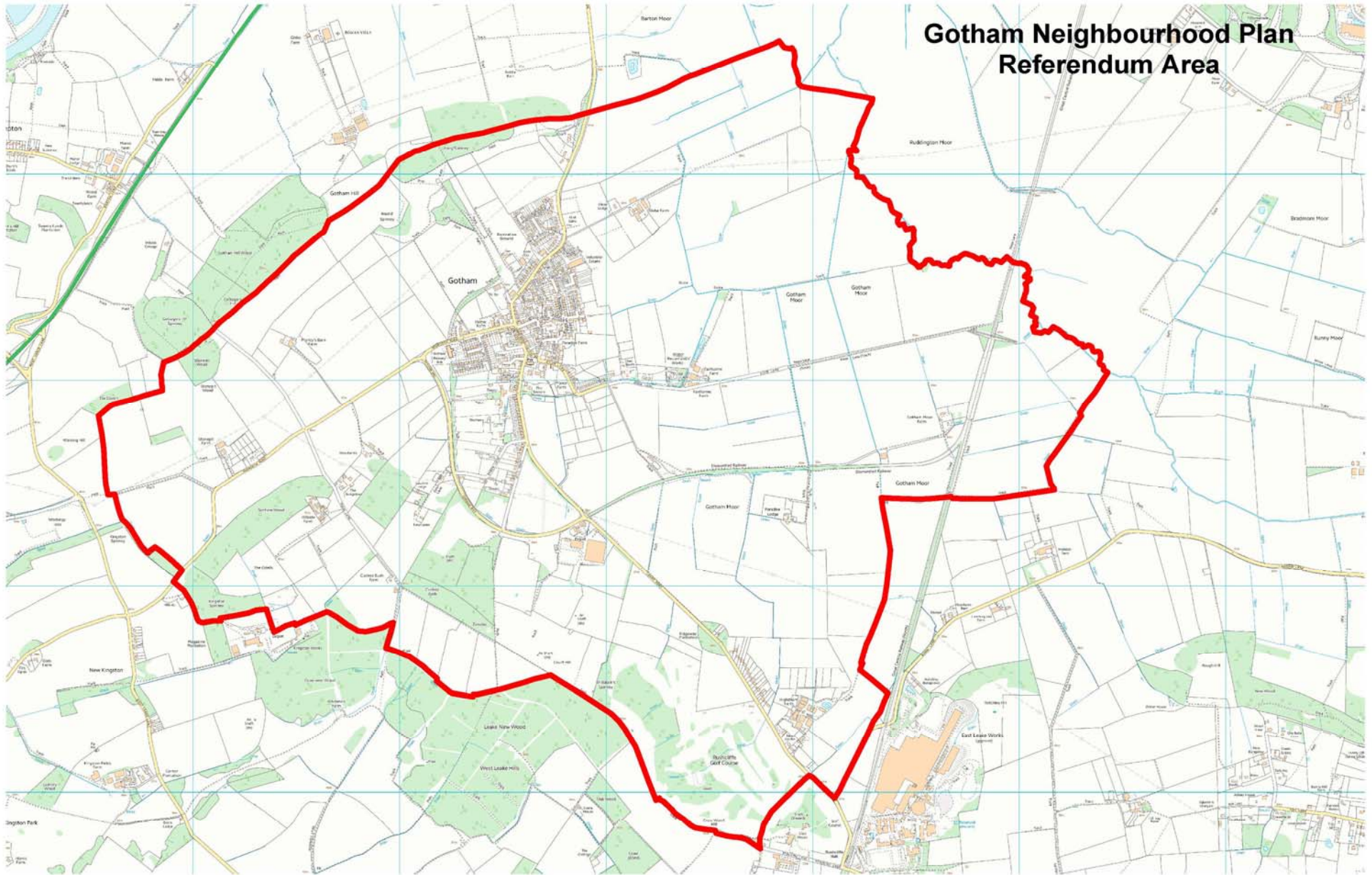

Reproduced from the Ordnance Survey Map.  
With the Permission of Her Majesty's Stationary Office (c) Crown Copyright.  
OS License No100057407  
Gotham Parish Council

0 0.5 1 2 Kilometers