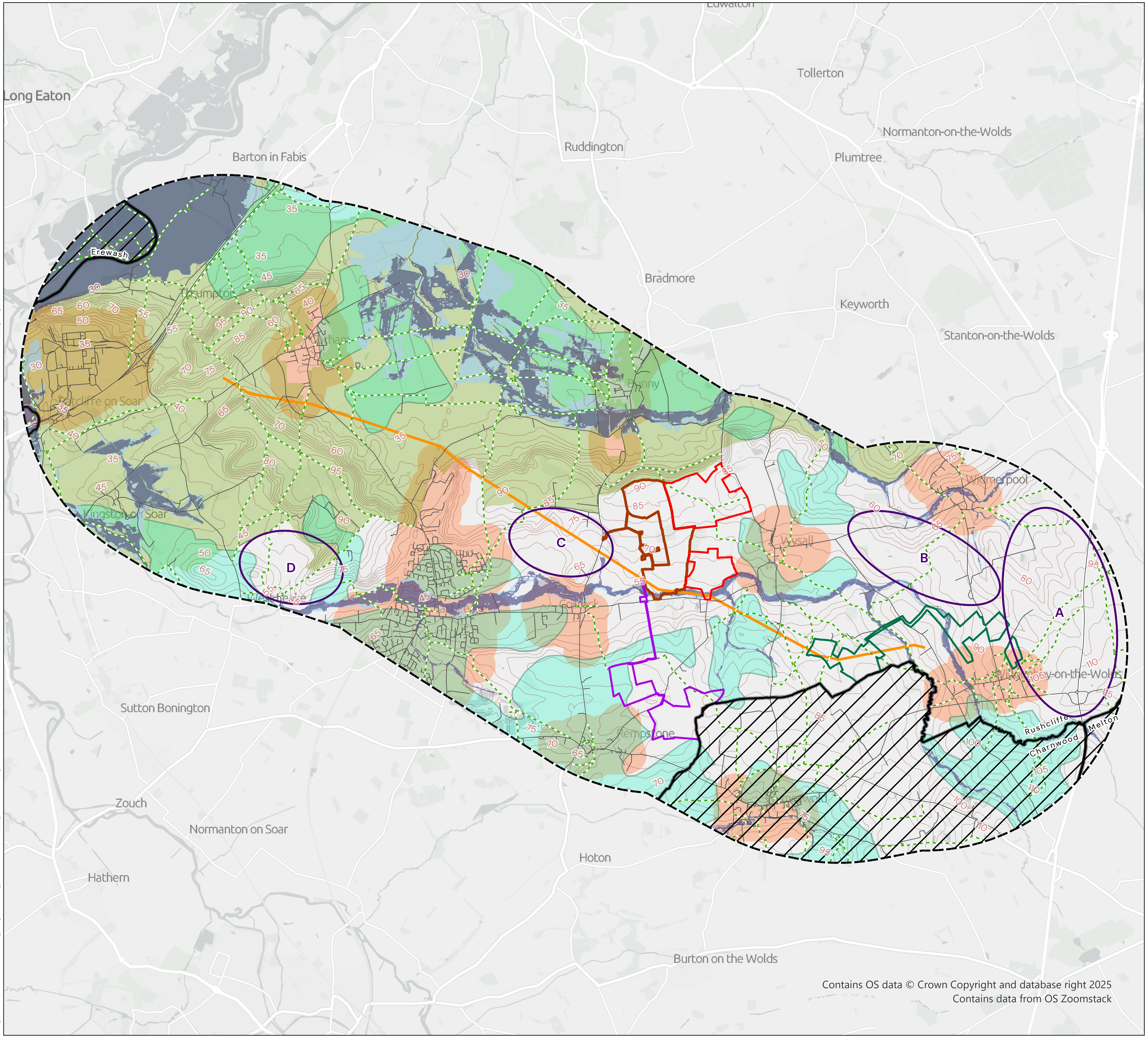

Contains OS data © Crown Copyright and database right 2025
Contains data from OS Zoomstack

KEY

- Appeal Site Boundary
- Willoughby Site Boundary (Alternative Sites)
- Field Farm Wysall Road (23/01073/SCREIA)
- Highfields Farm Solar Farm, Costock (Planning Permission Granted)
- Broad Areas of Search (A, B, C, D)
- 132kV Overhead Line
- 3km Buffer from 132kV Overhead Line
- District Boundary
- Neighbouring Districts of Charnwood, Melton and Erewash
- Flood Zone 2
- Flood Zone 3
- Green Belt
- 250m buffer from main settlements
- Grade 2 Agricultural Land
- 5m Contours (OS Terrain 50)
- Public Rights of Way
- OS Open Roads

REV	DATE	DESCRIPTION
-	-	-

CONSTRAINTS PLAN

LAND WEST OF BRADMORE ROAD WYSALL

EXAGEN OLD WOOD LIMITED

DATE	SCALE	DRAWN	APPROVED
16/10/2025	1:55,000@A3	EN/EH	MS

SHEET	REV	N	0 — 1KM
-	D		

DRAWING NUMBER
P25_1631_EN_01

PEGASUS GROUP

All Intellectual Property Rights (including copyright) in or arising out of this drawing and the building works depicted are owned by Pegasus Planning Group Ltd (Pegasus Group) and may not be reproduced and/or copied without a written license. Pegasus Group accepts no liability for any use of this drawing other than for its original purpose and by the original client except in circumstances where approval for use has been supplied by Pegasus Group in writing. Use only written dimensions. Drawing prepared for planning application purposes only. Do not scale (or use) for construction, sales or any other purpose. Any queries to be reported to Pegasus Group for clarification. Copyright Pegasus Planning Group Ltd. © Crown copyright and database rights 2025. Ordnance Survey -OS 100042093. Emapsite License number 0100031673/AC0000808122. Promap License number 100020449/ AC0000813445. Terms & Conditions @ pegasusgroup.co.uk