

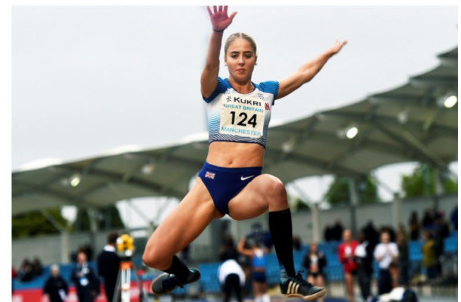

Rushcliffe FANS Scheme Application Form

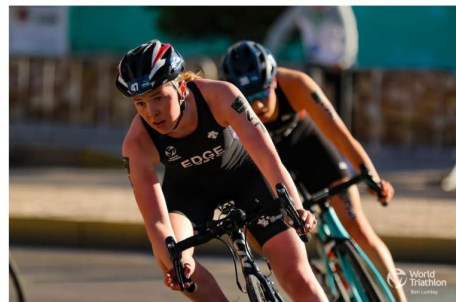
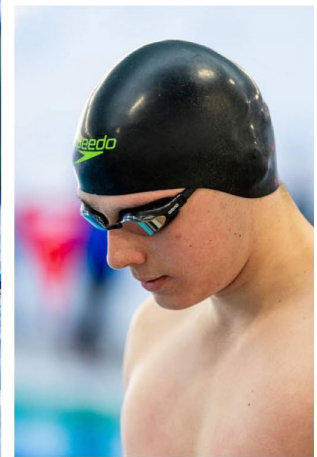
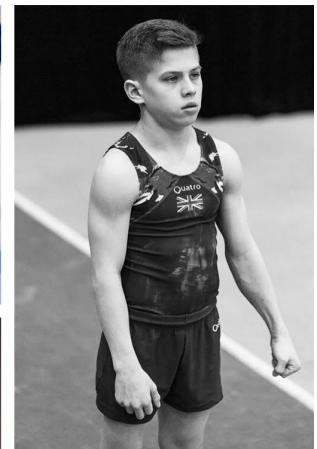

Rushcliffe FANS Scheme (Free Access for National Sportspeople) Application Form

Applicants must meet the following criteria to be eligible for the scheme:

- A current national sportsperson (national is deemed as someone who represents their country/a member of the national team in their chosen sport OR listed in the top ten of the national age group in their chosen sport).
- A resident in Rushcliffe Borough
- Competing in a Sport England recognised sport
- Aged 14 and over on the date of application

Applicants must provide:

- A letter or email direct from your National Governing Body confirming involvement at national level (please note web links will not be accepted as evidence but may be submitted as additional supporting information)
- Photograph

Section A: Athlete Details

Full name	<input style="width: 95%;" type="text"/>		
Full address	<input style="width: 95%; height: 60px;" type="text"/>		
Telephone number	<input style="width: 300px;" type="text"/>	Date of Birth	<input style="width: 150px;" type="text"/>
Email address	<input style="width: 95%;" type="text"/>		
Name of club	<input style="width: 95%;" type="text"/>		
Sporting activity	<input style="width: 95%;" type="text"/>		
National Governing Body	<input style="width: 95%;" type="text"/>		
Please state your Primary Leisure Centre:			
Bingham Arena	<input type="checkbox"/>	Cotgrave Leisure Centre	<input type="checkbox"/>
East Leake Leisure Centre	<input type="checkbox"/>	Keyworth Leisure Centre	<input type="checkbox"/>
Rushcliffe Arena	<input type="checkbox"/>		

Standard achieved (please state the level you are competing and include as much detail as possible for training and competitions in the past 12 months)

Section B: Supporting Evidence

Please tick the following boxes to indicate that you have enclosed the evidence required for your application to be processed.

- A letter or email from your governing body confirming your level of participation (must be dated within 3 months of applying)
- Action photo (this may be used for marketing purposes)

Additional evidence may be submitted in support of your application, for example, website links to rankings such as Power of 10 for Athletics, press cuttings etc. However, without the letter/email and action photo, we will not be able to process your application.

Section C: Terms and Conditions

The FANS Scheme is administered by Rushcliffe Borough Council and memberships are managed by the Council's leisure providers, Lex Leisure (Bingham Arena, Cotgrave Leisure Centre, Keyworth Leisure Centre and Rushcliffe Arena) and Mitie (East Leake Leisure Centre).

If your application is successful and you are issued a Rushcliffe FANS Membership, you will be obliged to act as a Sporting Ambassador for Rushcliffe, and you agree to the following:

- For your personal information to be shared with Lex Leisure/Mitie for the purposes of administrating your FANS membership.
- To reference Rushcliffe Borough Council and Lex Leisure/Mitie during any written or verbal press engagements where the topic of funding and support is covered.
- To give both Rushcliffe Borough Council and Lex Leisure/Mitie permission for your image to be used on both printed and web-based publications in relation to the Scheme
- To provide information for interviews when requested for the promotion of the Scheme.

Section D: Applicant Declaration

To the best of my knowledge, the details in the application are correct. I agree that I will abide by the Terms and Conditions of the FANS membership offer made and understand information from this form may be used for administration purposes in accordance with the Data Protection Act 1998 (or any re-enactment thereof).

I also agree for my personal details to be shared with Lex Leisure/Mitie for the purposes of managing my membership.

Name:

Signature:

Date:

Section E: Data Protection

Rushcliffe Borough Council take their data protection responsibilities seriously. To use your personal information for purposes other than your FANS Application we need to obtain your explicit consent. It is your choice about providing this consent and your application will not be affected if you choose not to consent. Please read the following statement and tick the box below if you agree with it.

I consent to the personal information recorded on this form being used for publicity purposes in accordance with the Data Protection Act 1998 (or any re-enactment thereof). I understand I can withdraw this consent at any time by contacting the Sports Development Officer at sportsdevelopment@rushcliffe.gov.uk

For more information please refer to our Privacy Policy here: <http://www.rushcliffe.gov.uk/privacy/>

Please return this form and evidence by emailing sportsdevelopment@rushcliffe.gov.uk

